

Apartment Buildings

Access Control Application Note

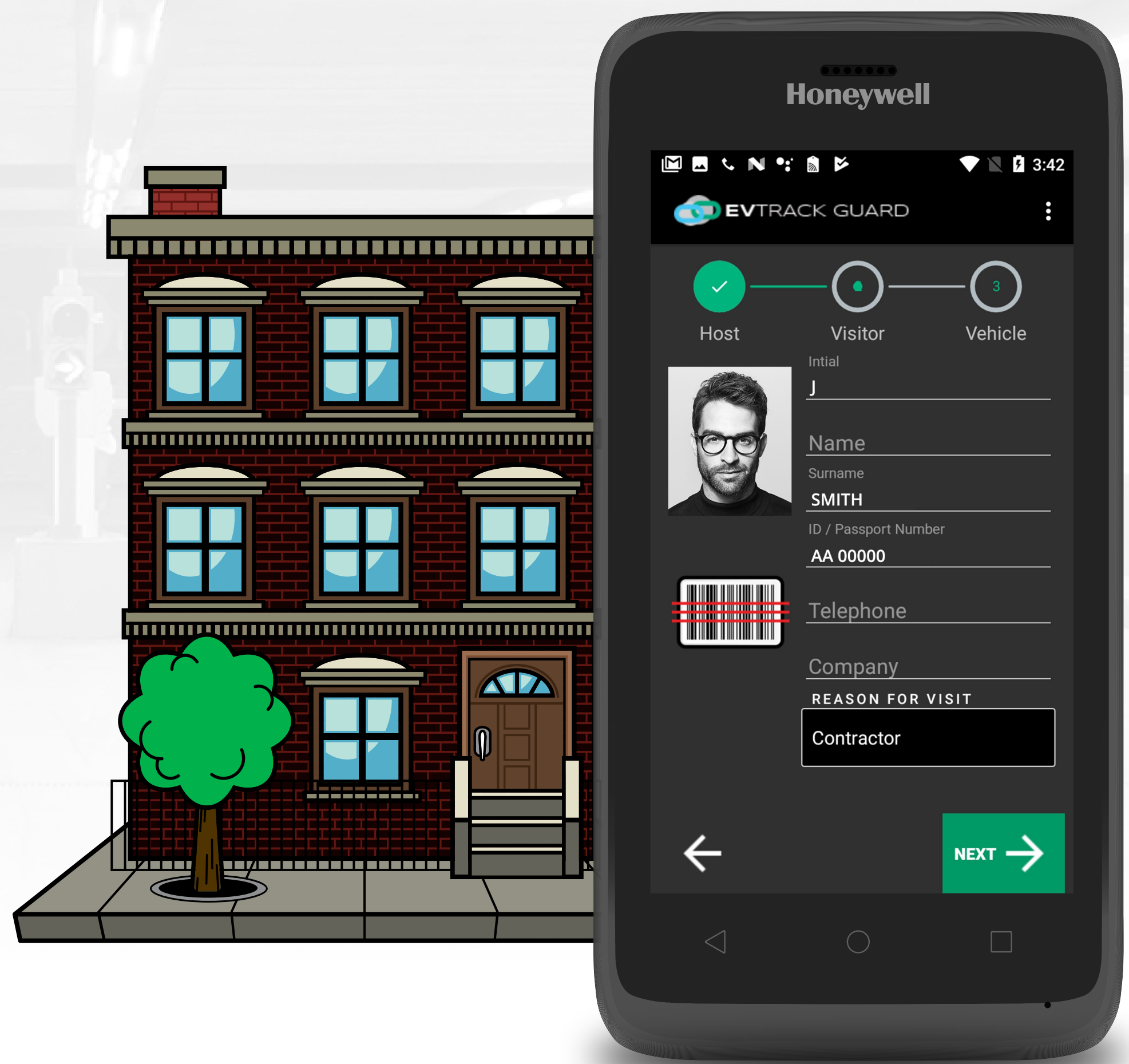

The management of visitors, contractors and delivery staff at a residential apartment building housing multiple tenants or residents is key to its security. In addition these sites need a means for granting access to normal residents as well as temporary access control for short term tenants such as Airbnb guests. EvTrack allows the user to gain access through multiple layers of access control either via a permanent credential such as an RFID card, bio-metrics or numberplate or via a temporary credential such as a pin or QR code. Visitors can be pre-registered via our smartphone application or through our web interface. These visitors will then receive the temporary credential by email or SMS which can be presented to a security officer on arrival or used directly on an access control device. A host approval function sends a photo of the visitor with his/her name to the resident and allows them to approve or deny access accordingly.

Features

- ✓ Curb to Couch Access Control Allowing Entry Through Multiple Security Layers
- ✓ Contactless Access Control Technology to Limit Surface Contact
- ✓ Quick & Efficient Data Capture For Visitors or Delivery Personnel
- ✓ Host Notification and Digital Approval By the Resident/Tenant
- ✓ A Security Officer Friendly Software Application
- ✓ Direct Interfacing with Access Control Doors & Gates to Remove Guard Buttons
- ✓ Capability For Pre-Registration of Visitors To Speed Up Processing
- ✓ Support for Printable Contractor Badge Creation with Photo ID and Use/Time Limits
- ✓ Web-Based Management Interface for the Building Manager
- ✓ Secure Storage of Resident and Visitor Information (Data Privacy)

Pre-Registered Visitors

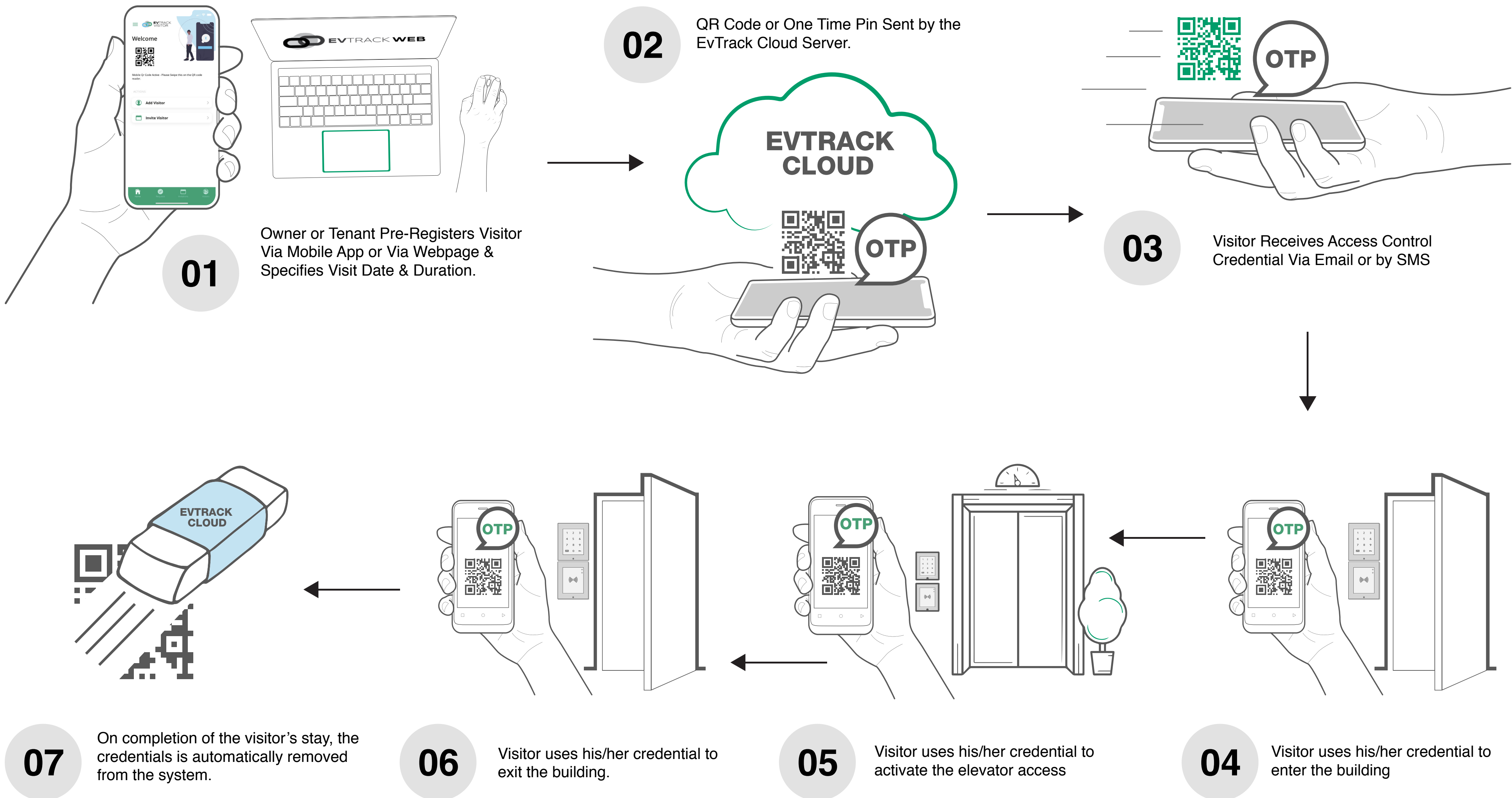

Walk-In Visitors

