

ESTATES & GATED COMMUNITIES

Access Control Application Note

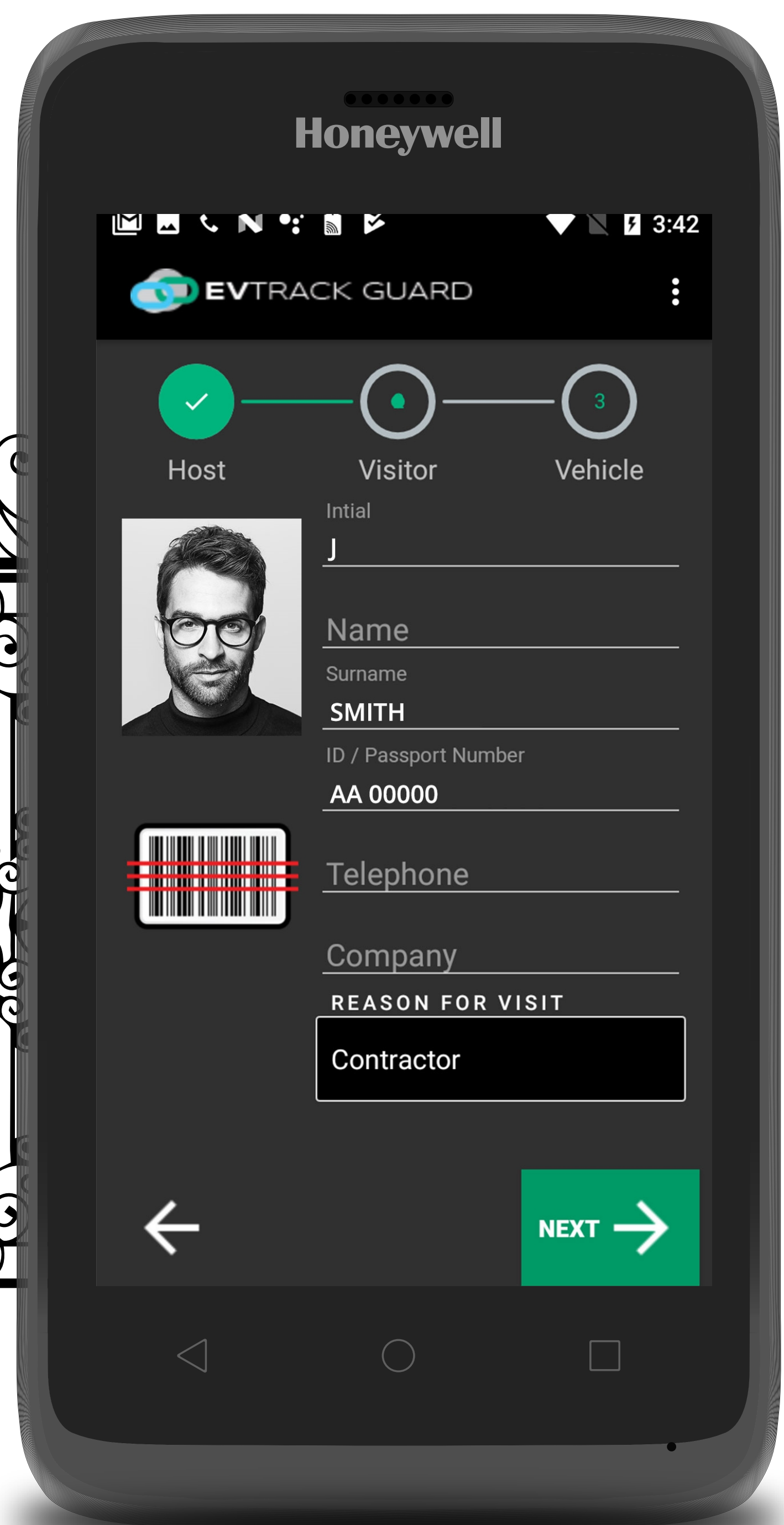
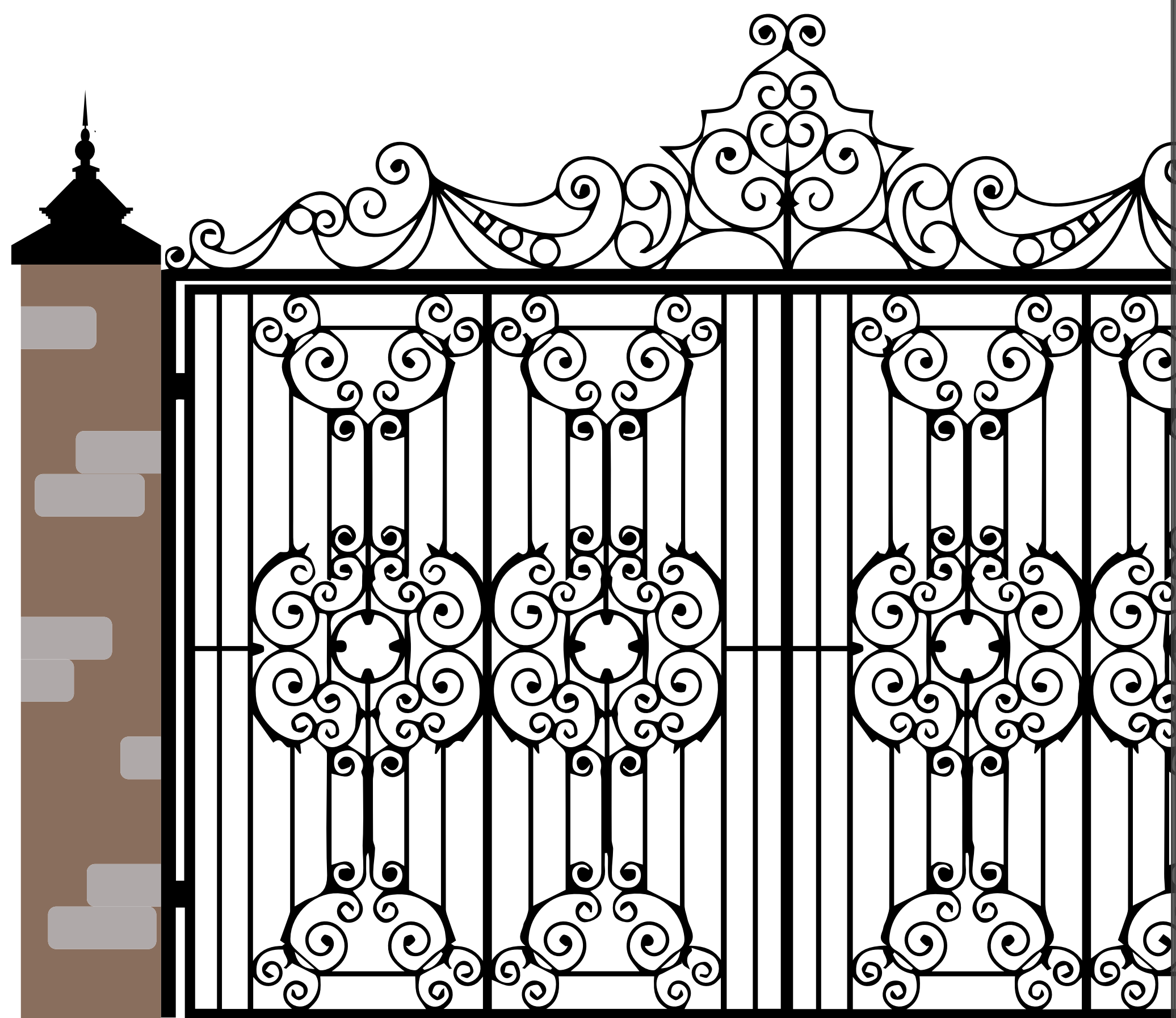

Residents choose to live in security estates or compounds in order to provide a certain level of security and comfort to themselves and their families. The entry and exit points of gated estates, golf villages and gated communities are key in controlling the security for these sites and providing a secure means of processing visitors, delivery people, residents, contractors & employees. EvTrack Provides an end-to-end visitor and access control solution for these sites

Features

- ✓ Fast & Easy Vehicle Access Control for Residents & Tenants
- ✓ Pedestrian Contactless Access Control
- ✓ Quick & Efficient Data Capture of Visitor Information
- ✓ Host Notification and Digital Approval By the Resident/Tenant
- ✓ A Security Officer Friendly Software Application
- ✓ Direct Interfacing with Vehicle Booms & Gates to Remove Guard Buttons
- ✓ Capability For Pre-Registration of Visitors To Speed Up Processing
- ✓ Support for Contractor Badge Creation with Use/Time Limits
- ✓ Web-Based Management Interface for the Estate Manager
- ✓ Secure Storage of Resident and Visitor Information (Data Privacy)

Typical Estate Access Control Layout

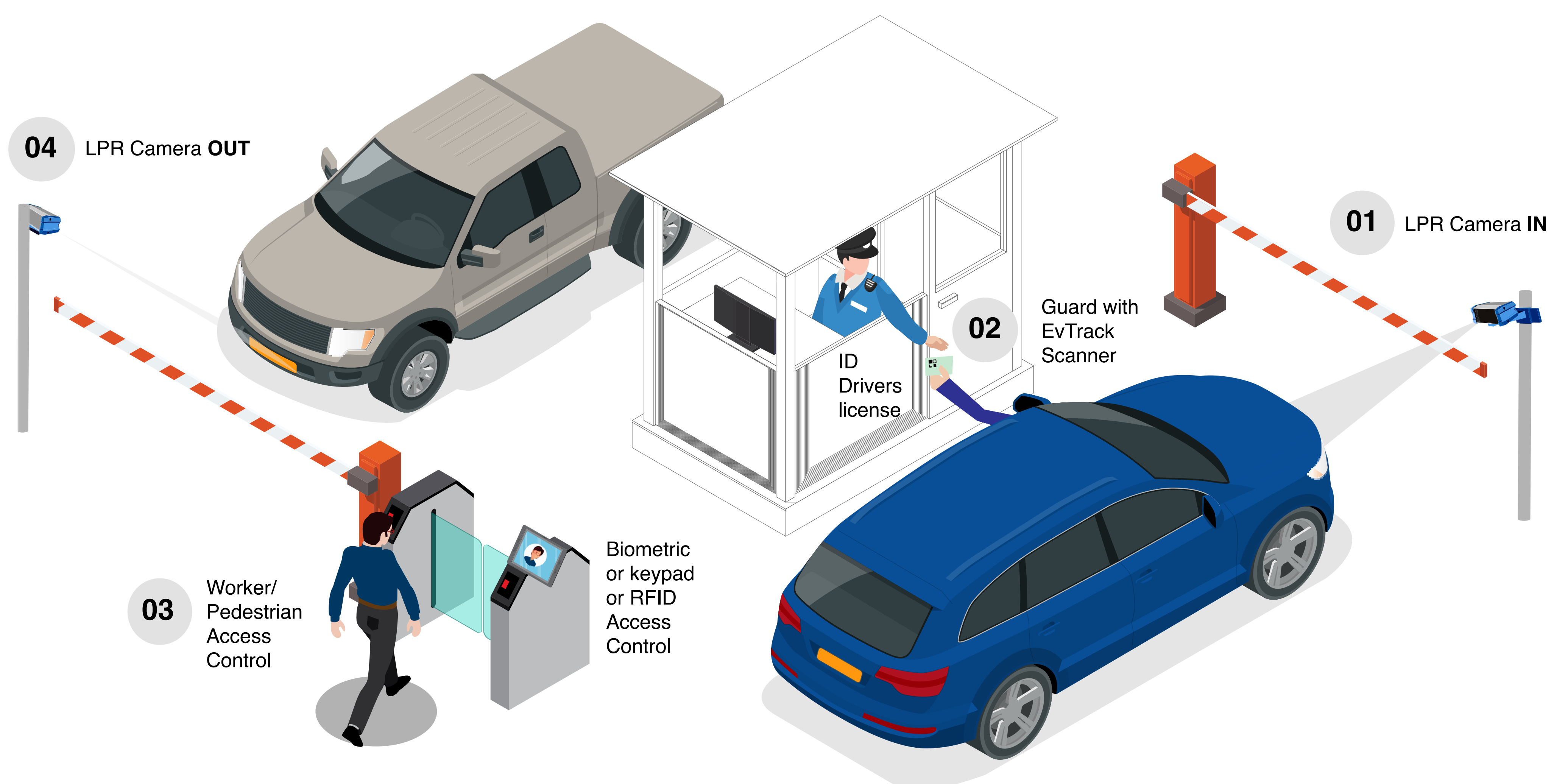

Pre-Registered Visitors

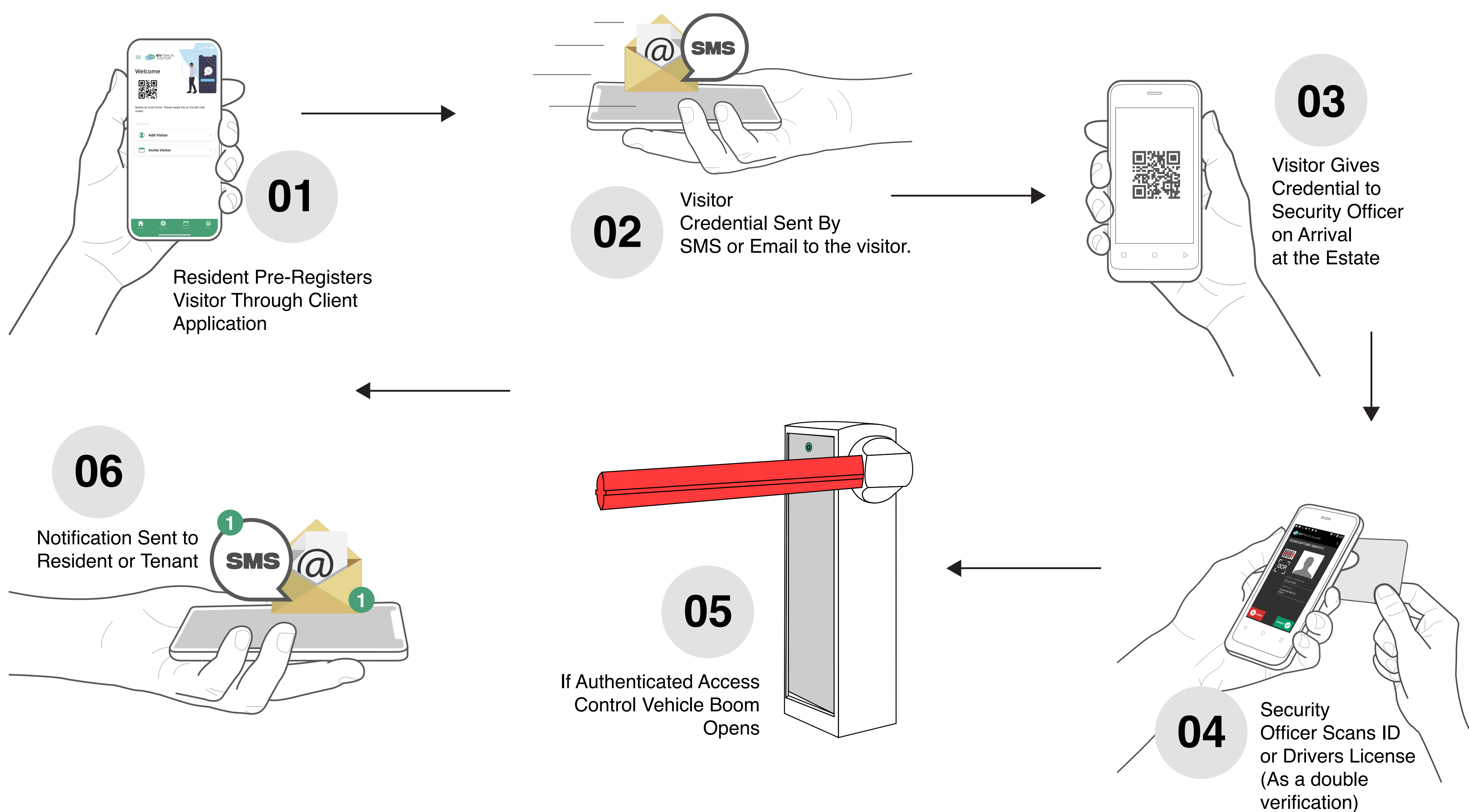

Non Registered Visitors

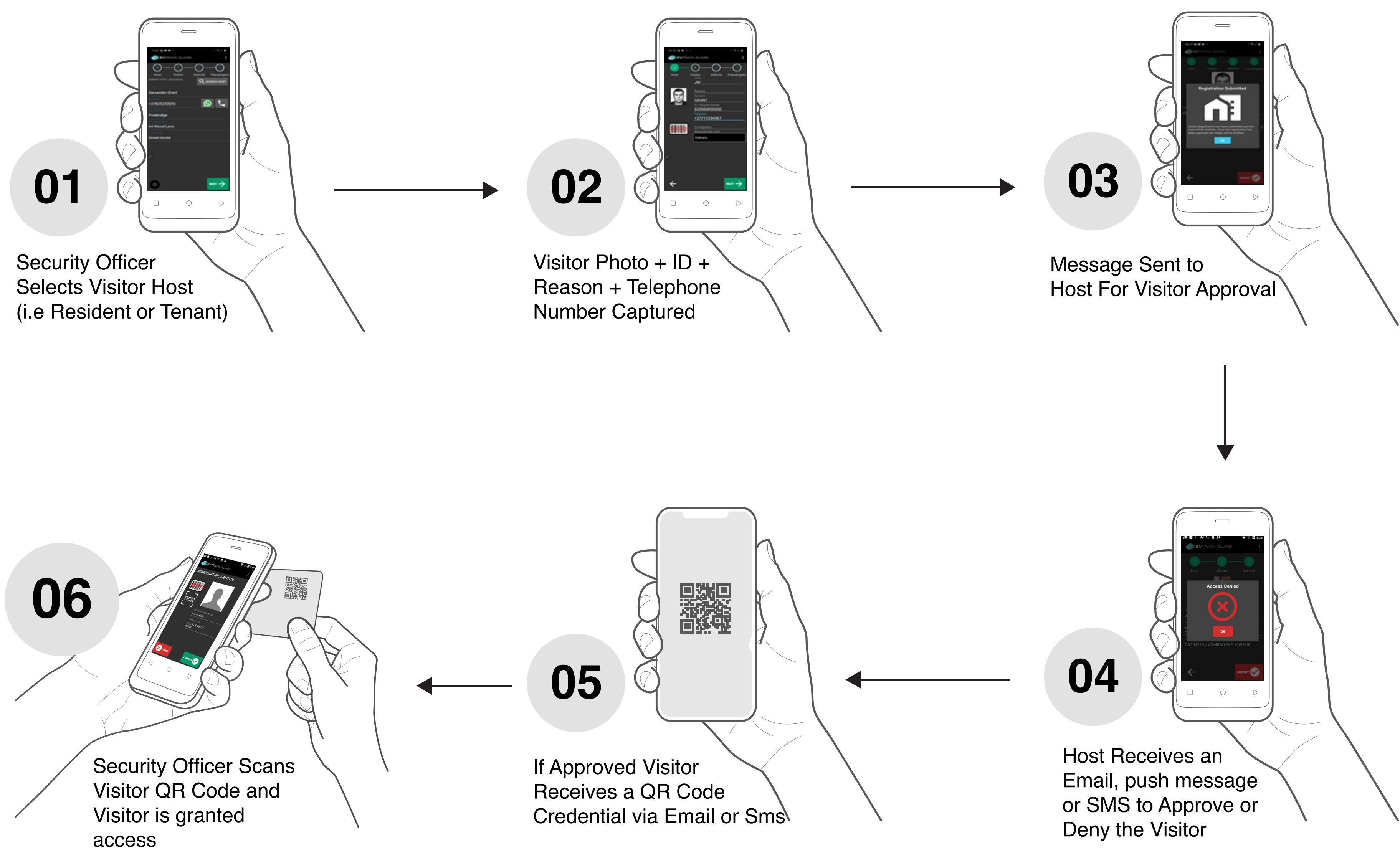

Visitor Exit Process



System Architecture

